

## Available Homes at Available Lots - Portland Metro

28410 NE Bell Rd · Newberg, OR 97132



TO BE BUILT

**Homesite 1 S Brunner Rd**  
Oregon City, OR

at [Available Lots - Portland Metro](#)

Lot #1 | The Tahoma

**\$1,389,000**

3-4 BR | 2.5-3.5 BA | 3,001 SF

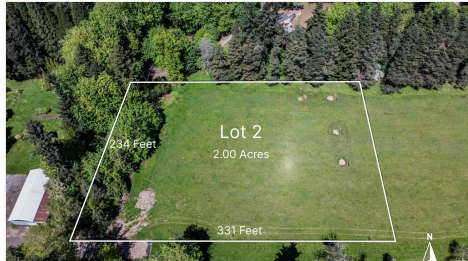

TO BE BUILT

**Homesite 2 S Brunner Rd**  
Oregon City, OR

at [Available Lots - Portland Metro](#)

Lot #2 | The Shasta XL

**\$1,445,000**

3-5 BR | 2.5-4 BA | 3,437 SF



TO BE BUILT

**Homesite 3 S Brunner Rd**  
Oregon City, OR

at [Available Lots - Portland Metro](#)

Lot #3 | The Shasta XXL

**\$1,530,000**

4-5 BR | 3.5-4 BA | 3,904 SF



TO BE BUILT

**35963 SW Bald Peak Rd**  
Hillsboro, OR

at [Available Lots - Portland Metro](#)

Lot #1 | The Shasta XXL

**\$1,629,000**

4-5 BR | 3.5-4 BA | 3,904 SF



SOLD

**21515 S Sweetbriar Rd**  
Newberg, OR

at [Available Lots - Portland Metro](#)

Lot #1 | The El Dorado

**\$1,750,000**

4 BR | 3.5 BA | 4,123 SF



TO BE BUILT

**Homesite 3 Whitmore Road**  
Hillsboro, OR

at [Available Lots - Portland Metro](#)

Lot #3 | The Cascade

**\$1,766,000**

3-5 BR | 2.5-5 BA | 3,379 SF

## Available Homes at Available Lots - Portland Metro

28410 NE Bell Rd · Newberg, OR 97132

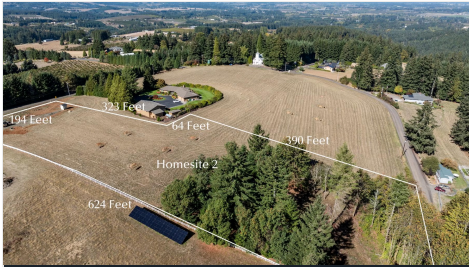

DESIGN STUDIO READY

21272 SW Mountain Home Rd  
Sherwood, OR

at [Available Lots - Portland Metro](#)

The Shasta XXL

**\$1,813,000**

4 BR | 3.5 BA | 3,904 SF



AVAILABLE NOW

28410 NE Bell Rd.  
Newberg, OR

at [Available Lots - Portland Metro](#)

Lot #3 | The Shasta XXL

**\$1,849,000**

5 BR | 3.5 BA | 3,829 SF



SOLD

23800 SW Wunderli Canyon Rd  
Sherwood, OR

at [Available Lots - Portland Metro](#)

The Palisade

**\$1,999,000**

3 BR | 3.5 BA | 4,190 SF



TO BE BUILT

16997 SW Parrett Mountain Rd  
Sherwood, OR

at [Available Lots - Portland Metro](#)

Lot #1 | The Shasta Daylight  
Basement

**\$2,000,000**

4-5 BR | 3.5-4 BA | 4,564 SF



DESIGN STUDIO READY

Homesite 1 SW Kruger Road  
Sherwood, OR

at [Available Lots - Portland Metro](#)

Lot #1 | The Cascade

**\$2,100,000**

3 BR | 2.5 BA | 3,379 SF



DESIGN STUDIO READY

Homesite 2 SW Kruger Road  
Sherwood, OR

at [Available Lots - Portland Metro](#)

Lot #2 | The Shasta XXL

**\$2,169,000**

4 BR | 3.5 BA | 3,904 SF

## Available Homes at Available Lots - Portland Metro

28410 NE Bell Rd · Newberg, OR 97132



**21489 S Sweetbriar Rd**

West Linn, OR

at [Available Lots - Portland Metro](#)

**Lot #2**

4 BR

|

3.5 BA

|